BUSINESS SERVICE

NOTICE: Announcing Mrs. Walter W. Scott, Representative for Luther LeGrand, Florist. Flowers for all occasions.
Call: Appomattox 3213.
(1-7-tfc)

NOTICE:

WINTER DISCOUNT: Now is the time to plan and build your silo. Contact C. J. Slayton, Rt. 2, Farmville, Va., EXport 2-5267. REPRESENTATIVE, for Brandon Silo Corp. of Richmond, Va.
(2-25-tfc)

DINKINS
PLUMBING & HEATING
Appomattox, Va.

Ready To Serve You.
Sales and Service on all types of Furnaces and Water Pumps
Septic Tank Repairs
and service on general household plumbing.
Phone 4343, Day or Night.
Next to Times-Virginian,
(3-31-tfc) Appomattox, Va.

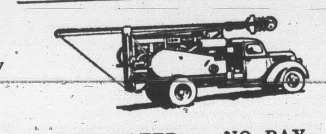

NO WATER — NO PAY

MOORE WELL BORING

AND DRILLING CO.

Septic Tanks Installed
Nothing Down — 3 Years To Pay
We do not use plastic casing, as we cannot drive it and find that it will break and burst when we drive it.
We are still using galvanized casing.
Henry Chenault: Appomattox 2048.
Or Call: EDgewood 2-4821. Box 97, Rustburg, Va. — Doyle Moore.

FLOOR TILE: We are ordering a truck load of Asphalt tile and Vinyl Asbestos Tile within the next three weeks. You can get best prices on factory fresh materials if you see us or call EXport 2-5379 for representative.
THE FLOOR SHOP
Farmville, Va.

SPRING IS JUST AROUND THE CORNER!

If you have been planning your new home all winter, we know you are anxious to get started. As the Good Book says, "Take first things first" is good advice. Certainly getting water is one of the first things to do. Without water, the home is not complete. Why not call us today? Get the Best; Get Falwell.

Falwell Well Corp.
P. O. Box 937,
Lynchburg, Va.
Dial VIctor 6-2739.

YOUR FURNITURE NEEDS
Taken Care Of At
THE
BEST FURNITURE CO.
LIVING ROOM
DINING ROOM
BED ROOM
Route 460
One Mile East of Appomattox
Phone 4165

BALDWIN & OVERSTREET
Plumbing - Heating - Septic Tanks
Wells Bored and Drilled
Complete Bathrooms Built and Tiled
Nothing Down - Years To Pay
DIAL VI 5-3122
P. O. Box 2024
Lynchburg, Virginia
(12-17-6moc)

DODGE
TRIUMPH
SIMCA
WHITE TRUCKS
Dependable Hughes Cars
FINANCING
License 5 Dial 5-4511
John P. Hughes Motor Co. Inc.
800 Commerce St. Used Cars
Our Warehouse 13th & Commerce
Lynchburg, Va.

RANSON ELECTRIC CO.
Evergreen, Va.
WIRING
Commercial — Residential
Electric Heating
A. C. Ranson John H. Ranson
Tel.- Appomattox 4777.
Tel. Pamplin CI 8-2115
Over 30 Years Experience

Pride goeth before and shame cmeth after. -Richard Hilles.

BUSINESS SERVICE

NOTICE: I am now acting as Agent for Dooley's Florist in Lynchburg and can take care of your orders locally and out of town. Arrangements — Funeral designs — potted plants — corsages — weddings, etc. Will thank you to call 2471. —Mrs. Larry Young.
(4-16-tfc)

HELP WANTED

WANTED: Waitresses. Experience preferred but not essential. Also kitchen help. Apply:
Parkway Restaurant,
Ask for Paul Thompson.

Help Wanted - Male & Female
WANTED: Man or woman - part or full time - to handle Products Nationally Advertised in Magazines and Television in No. Appomattox County. Should be over 21 years of age; car or light truck required. Write Watkins Products, Inc., P. O. Box No. 5071, Richmond, Virginia, for information and personal interview.
(4-7-3tp)

Help Wanted
$2.50 per hour or more for part or full time route work. Large repeat orders. Man or woman. Write McNESS CO., P. O. Box 371, Baltimore, Md.
(4-14-2tp)

WANTED TO BUY

NOTICE: Will pay $3.00 a piece for tires suitable for recapping
Webb's Tire Service
Route 460, Appomattox. Phone 8801
(7-3-tfc)

WE ARE NOW PAYING
Following prices on all grades scrap iron:

Auto bodies, fenders, etc., free of glass, wood, rubber, per hundred pounds .... .40c

Mixed Scrap Iron — per hundred pounds . . . .70c to $1.00

Cast Iron, per hundred pounds $1.60

Highest prices paid for all metals and rags. Secure our prices before selling.

Lynchburg Iron & Metal Co., Inc.
Park Ave. & Kemper St.,
Lynchburg, Va.
Tel—Victor 7-4401.
(1-1-tfc)

CARD OF THANKS

CARD OF THANKS
I wsih to express my sincere appreciation to my neighbors and friends for their kindness shown me during my recent stay in the hospital and since my return home. Also for the beautiful flowers, cards, gifts and visits.
Paul Cawthorn.

CARD OF THANKS
I wish to take this opportunity to express my appreciation to my friends and neighbors for their expressions of sympathy and many acts of kindness shown me during my recent bereavement. Also for the beautiful floral designs, cards, and visits.
(1tp) Allen Lucado.

CARD OF THANKS
I wish to express my sincere thanks and gratitude for the lovely cards, money, prayers and gifts and many, many deeds of kindness shown me while I was in the hospital and since my return home. I will always remember you'll back there. Hope to see you soon. —Mr. and Mrs. Willie H. Smith and Perdieu Family. (1tc)

CARD OF THANKS
I wish to thank my friends, relatives and neighbors for their kindness shown me during my recent stay in the hospital, and since my return home. Also for the flowers, gifts, cards and visits.
Mrs. Dick Bass.

IN MEMORIAM

IN MEMORIAM

In loving memory of our dear mother, Mrs. Estelle Swan Rosser, who passed away April 22, 1957.

Loving memories never die,
As the years roll on and the days go by.
In our hearts a memory is kept,
Of our dear mother, we loved and shall never forget.
—Sadly missed by
Her Children.

FOR SALE

FOR SALE: 1955 Chevrolet 6 cyl. motor, excellent tires. In excellent condition. Radio and heater. will sell cheap. See:
Aubrey Edmonds
Appomattox, Va.

SPECIAL NOTICE

Notice: Am available for baby sitting. Will keep children during the day. Contact: Macca Paulette at Evans' Rest Home, Spout Spring, Va. (1tc)

PROFESSIONAL AUCTIONEER: I am now licensed to auction in the County of Appomattox and will appreciate your business. For further information call Appomattox 2017.
HOWLETTE B. MARTIN.
(4-14-2tp)

! PANCAKES !
All you can eat
at the
AUNT JEMIMA
PANCAKE SUPPER
Sponsored
by
PAMPLIN
RURITAN CLUB
APRIL 22
Beginning at 6 P. M.
Pamplin
School Cafeteria
Adults $1.00.
Children .50c.
(4-14-2tc)

SEE THE BEST
INDIAN READER

Madam Lane

If unhappy, discouraged, a failure in business or love, this message is for you. Come today. Readings: Special $1.00 with This Adv. Guarantees to read your entire life, past, present and future. Reading - Clients, white and colored. Lucky Days — Lucky Hands. Located 1½ miles west of Farmville, Va., on Highway 460, next to Farmville Motel. Special Reading, hours daily and Sunday, 9 A. M. to 11 P. M.

VIRGINIA:
In the Clerk's Office of the Circuit Court of Appomattox County, on the 28th day of March, 1960.
Rosa Hamlett Huff, Plaintiff
Against
Kenley H. Huff, Defendant.
The object of this suit is to obtain a divorce from the defendant on the grounds of desertion.
And it appearing by affidavit filed that Kenley H. Huff is not a resident of the State of Virginia, he is hereby required to appear within ten days after the due publication of this order and do what is necessary to protect his interests.
Teste:
C. W. Smith, Clerk.
George Abbitt, Jr., p. q.
(3-31-4tc)

FOR RENT

For Rent: 4-room furnished apartment. Private bath and entrance.
Mrs. H. T. Barger,
Phone 4700, Appomattox, Va.

For Rent: 3-room and bath apartment over Health Center. Heat furnished. Apply:
Alice H. Marshall,
(3-3-tfc) Appomattox, Va.

HELP WANTED

Female Help Wanted

Ladies with use of car. Make extra money in spare time during Spring Rush of Business. Afternoons or 4 evenings per week. $35 and up. Phone: or write Care of Times-Virginian: HW.
(4-21-2tc)

Subscription rate: $2.00 a year; payable in advance.

Marshall's Department Store
APPOMATTOX, VIRGINIA

FOR SALE

FOR SALE: Fence Posts.
Fresh cut locust.
R. G. Janatka,
(4-21-tfc). Tel. 3052.

FOR SALE: A 1941 Chevrolet. Will sell cheap. Contact
Joe Doss — 3045.
(1tp)

FOR SALE: 2 nice Pole Hereford Bull Calves, Weigh 400 to 500 pounds. 5 or 6 nice Hereford Heifer Calves. Let me know this week if interested in any of these. Reasonable prices.
C. T. Moses.
(1tc)

SHERIFF'S SALE
By virtue of proper court order, I will offer for sale to the highest bidder, One 1952 Chevrolet Sedan at 2 P. M., Saturday, April 30. The car may be seen behind the jail at the Court House at Appomattox.
David T. Robertson,
Sheriff.
(4-21-2tc)

For Sale. Lespedeza Hay. Baled.
Curtis Mayberry,
Route One, Appomattox, Box 249.
(1tp)

PUBLIC AUCTION
Will offer for sale at Public Auction at the home of Robert H. Coleman, Route 3, Appomattox, at 10 A. M. on Saturday, April 30, the following personal property:
John Deere Tractor
Two Way Plow
Cultivator
Disc
Manure Spreader
Two Row Corn Planter
Tractor Trailer.
Robert H. Coleman,
and Jim Carnefix.
J. H. O'Brien, Auctioneer.
(1tc)

SCRATCH-ME-NOT
WITH INTCH-ME-NOT
Apply ITCH-ME-NOT. In 15 minutes, if the itch needs scratching, get your 48c back. You feel the medication take hold to quiet the itch in minutes; watch healthy, clear skin come on. Get ITCH-ME-NOT from any druggist for external skin irritations. NOW at Spencer Drug Store.
(4-7-4tc)

NOTICE: Pre-season Lawn Mower Service. Special: $4.95.
Clean carburator, check points, change oil, tune engine, sharpen and balance Blade. Special: $4.95.
Western Auto Associate Store
Home owned by Cecil J. Rowe
Appomattox, Va. Phone 5271
(4-7-3tc)

PLACE ORDERS NOW
FOR TRAIL END CHICKS.
Coleman's Feed & Seed Store,
Appomattox, Va.
(3-3-tfc)

BABY CHICKS
U. S. Approved Pullorum Typhoid Clean Baby Chicks. $13.50 per hundred.
Appomattox Farmers Supply Co.
Appomattox, Va.
(4-7-tfc)

FOR ATHLETE'S FOOT
Use T-4-L liquid for 3 to 5 days. Watch fresh as-a-daisy, healthy skin replace the infection. If not delighted with instant-drying T-4-L, your 48c back from any druggist. Note: T-4-L is especially for severe cases. Use T-4-L FOOT POWDER too—gives antiseptic, soothing protection. Now at Spencer Drug Store.
(4-7-4tc)

SPECIAL NOTICE

NOTICE
To the heirs at law and successors in title of Mary F. Wooldridge, the daughter of William Scruggs and the heirs at law and successors in title of Dr. W. L. Ould.
You and each of you are hereby notified that the undersigned Herbert N. Carter, has purchased and now claims complete and absolute ownership of that tract of land containing approximately 75 acres, be the same more or less, however, which tract of land is located in Francisco Magisterial District in the County of Buckingham, State of Virginia and is situated about one mile North of Chestnut Grove Church in the said County and is adjoined by the lands of Walter Morris, Sam Scruggs, Piedmont Lumber Company and others and it is the same tract of land that was standing on the land books of Buckingham County, Virginia in the year 1944 in the name of Mary F. Wooldridge and children and being the same tract of land that was deeded unto one H. C. O'Brien by W. C. Ould and Addie C. Ould by a deed dated May 3, 1948 of record in the Clerk's Office of Buckingham County in deed book no. 48 at page 593 thereof and the same tract of land that was deeded unto the undersigned, Herbert N. Carter and wife, from H. C. O'Brien and wife by a deed dated October 17, 1959 and admitted to record in the said Clerk's Office on November 16, 1959.
The undersigned and his wife do from the day that they acquired the property and have from the day they acquired the property hold and assert ownership and claim complete and adverse ownership and title to the entire 75 acres of land against all persons whosoever and particularly the heirs at law and successors in title of the said Mary F. Wooldridge, daughter of William Scruggs, and the said Dr. W. L. Ould.
Herbert N. Carter.
(1tc)

My pride fell with my fortunes.
—Shakespeare.

Dial 2811 with Personals.

LOW Mileage LOW Prices LOW Payments

USED CARS

1—1955 PLYMOUTH 4-door savoy, V-8 motor, heater and white wall tires.

1—1954 CHEVROLET 4-door 210. Heater, clean.

1—1953 MERCURY 4-door, automatic trans. and heater.

1—1954 PLYMOUTH plaza, 2-door, heater.

1—1951 PLYMOUTH 4-door, radio and heater

1—1951 FORD 2-door, custom V-8 motor, and heater.

1—1949 CHEVROLET 4-door, delux, heater

1—1950 OLDS. 98 4-door. Radio and heater

1—1948 FORD 2-door delux, radio and heater

MANY OTHERS TO CHOOSE FROM!

TRUCKS

1—1958 CHEVROLET 2 ton long wheel base speed axle. 4 new 825 x 20 tires. heater. only 21,000 miles.

1—1952 DODGE 2 ton reg. wheel base. 2 axle.

1—1952 FORD 1-2 ton pick up, V-8 motor.

1—1951 FORD 1-2 ton pick up. V-8 motor.

Grinels Motor Co.
APPOMATTOX, VA.
LICENSE NO. 729
ROUTE
PHONE

IN THE SERVICE

Norfolk, Va.- (FHTNC) G. Wright, shipfitter ... USN, son of Mr. and Mrs. ... R. Wright, of Route 2, ... and husband of the former Frances M. McCormick, of Appomattox, departed ... March 14, aboard the destroyer USS Tidewater, for a tour of duty with the ... Fleet in the Mediterranean.

1/2 Price Sale
Your Guardian ...
TUSSY
DEODORANT
Cream • Stick • ...

For a limited time only
Reg. $1.00
Now 50c plus tax
SPENCER'S DRUG STORE
Appomattox, Va.

Historic Appomattox Gave Unity and Peace to America

TIMES-VIRGINIAN

A Growing Newspaper In A Growing Town

A LIVE WEEKLY NEWSPAPER AT HISTORIC APPOMATTOX COURT HOUSE VIRGINIA

VOLUME 68 NUMBER 17 APPOMATTOX, VIRGINIA, THURSDAY APRIL 28, 1960 Subscription Rate: $2 per year

89 Prospective Graduates at Local H.S.

There are 89 names on the list of prospective graduates at Appomattox High School this year. Due to having to make up days of school lost during snow-bound weather in February and March, the Commencement is set for June 9.

Those on the prospective list of graduates are:

Randolph Almond, Ray Blackwell, James Bohannon, Jimmy Bollinger, William Caldwell, Karl Carter, Richard Chandler, Donald Chenault, Floyd Coleman, Henry Covington, Samuel Dickerson, James C. Doss, Tommy Drinkard, Leon Edmonds, Clark Ferguson, and

Carroll Franklin, Stuart Fuller, Lyle Garrett, Wayne Giles, Charles Gills, Marshall Goin, Robert Lewis, Kenneth Lovell, Percy Lucado, Randolph McFadden, Dewey Maddox, Robert Mann, Douglas Martin, Norman Mayberry, Riley T. Mayberry, Russell Millner, Louis W. Moore, Broderick Pack, Myron Richardson, Wade Rogers, Douglas Seamster, Charles Shirey, Michael Srougi, Johnny Taylor, Brian Thomas, Edward Williams, and

Pennington Abbitt, Sara Adams, Doris Baldwin, Louise Baldwin, Jo Ann Beamer, Margaret Bragg, Joyce Cheatham, Nancy Christian, Carole Faye Couch Burks, Nancy Davis, Audrey Evans, Nancy Evans, Gaynelle Farrar, Mildred Franklin, Sylvia Garrett, Patricia Gilbert, Nancy Godsey, Hazel Hammock, Margaret Higginbotham, Linda Hunter, Carolyn Jones, Mary Jones, Anne Martin, Barbara Martin, Joan Martin, June Martin, Luella Martin, Myrtle Moore, Linda Morris, Sandra Pillow, Ruth Ranson, Linda Reed, Rebecca Reynolds, Ruby Richardson, Ella Louise Rosser, Linda Sarver, Phyllis Terry, Faye Thornhill, Patsy Tolley, Barbara Webber, Kitty V. Wood, Peggy Wooldridge.

Father Darkleaf

By c. h. r.

... friend has sent me a menu ... Dino's Lodge, on Sunset ... Hollywood, California. ... it most interesting. I have ... by this restaurant, but ... never eaten there. The telephone number is OL 2-7622. You ... entree of Felluchini ... for only $3.25. Indian ... Curry costs only ... Cornish Game Hen with ... Sauce Perigourdine, for ... Scaloppini an Maudre ... Saltinbocco alla Ro... But if you can wait ... they will, for $12.00, ... wonderful serving of ... des Gourmets, Bou... also get entertain... for this autographed ... next time we are out in ... we'll visit Dino's.

... Jacob Lewis was in our office ... and we believe he has the ... the first ripe tomato ... A "volunteer" plant ... last year's crop sprang up, ... potted it inside. It flourished and he watered it and, so ... he had a ripe tomato this ...

... who will bring us the first ... berries!

... have had spring onions, from ... of Mr. G. Lewis Doss.

... many months, I had wanted ... the general area of the ... Creek Battlefield, just beyond Farmville, for Civil War relics. ... week-end the opportunity ... and my brother-in-law (G. Doss mentioned above) and ... off to go scouting. But I like Mother Brightleaf to go along, ... was so warm, but she agreed ... provided she could persuade ... Mrs. H. G. Johnson, to ... "sit in the car" while we ... relic hunting. And so we ... out on the safari. And with ... passenger, "Pat" Hudson, Johnson's attractive grand... We picked up guides, by ... equipment in Farmville, and ... out into a veritible jungle. ... to my maps, I had high ... we would "hit" a relic-hunt... paradise. (See page 119, Mor... "Sunset of the Confed..."). Well, after knocking off ... muffler on our car, and other ... we arrived in the general ... We left the ladies in the car, ... the men fought their way over ... and dale, and jungle, —and, ... me found our goal. I knew ... had hit" the moment we came ... the secluded jungle spot. Using ... our modern metal detectors, in ... minutes, Mr. Doss had located ... full-size cannon ball. And, soon ... one. We got three. And we ... up several mortar balls (the ... of croquet balls), and canister ... and minie balls, and we were ... the time of our lives! But, I ... from a distance, an auto ... blasting away, and I knew the ... I left my gear and detector, ... crawled away back to where ... had left the car. And, there, ... Brightleaf had a story of ... own to tell. They had simply ... "baked" in the hot afternoon heat ... had spotted a farm house a ... hundred yards awya. And they ... gotten out and walked all the ... seeking "a drink of water!" ... made it, and the fine gentle... there had hoisted up from the ... a bucket of fresh, cool water. Mother Brightleaf, Pat, and Johnson drank straight from ... bucket. They thanked the man ... walking back to the car, and ... they got there, a huge snake ... across their jungle path! Oh ... how can I write it! They had no ... and also no desire to kill the ... but somehow they managed ... him interested to heading ... for spots, and when I arrived, ... were in the car, windows closed and burning up from the heat. ... demanded that we "get the ... out of this jungle, and right ..." And so, I crawled back over ... and dale, and briars, and all ... of jungle. But, when I arrived back, one of our party had ... another cannon ball, and ... no notion of leaving! What a ... Away off yonder, Mother ... was blowing the car horn ... friends were digging up ... relics. After two more ... back and forth, I managed to ... the seeking party back to the ... all the other explorers

(Continued on Page Nine)

Legion Wants Swimming Pool

The American Legion Post 104, held its regular meeting at its hall on April 25. A serious discussion was held as to having a swimming pool built, that would be open to the public. All members of the Post are requested to be on the alert for further information as this plan is investigated.

—E. T. Bruce, Post Adjutant.

Had Banquet Thursday Night

The annual employer - employee banquet of the Distributive Education and Diversified Occupation classes of A. H. S. was held at the Parkway Restaurant on Thursday night, April 21. Specially invited guests included: Mr. J. A. Burke, Mr. Grant Rush, Mr. A. R. Hite, Mr. Clarence Hayes, Mr. Don Martin, Mr. J. I. Holland, and Mr. C. T. Moses, Jr.

Mr. Moses was the guest speaker. His topic was: "How to Get the Most out of Life Through D. E. and D. O."

BOWLING LEAGUE

Team	W	L
Fire Company	33	6
Garment Company	29	7
Transco	24	12
Young Farmers	18	21
General Electric	16	23
State Police	13	26
JC's	11	28
Cambusters	10	29

High game: W. Haley, 139.
J. Woody, 139.
High set: J. Woody, 363.
High team: Garment Co., 1579.

GRAIN STORAGE FACILITY LOANS

Farmers who intend to harvest grain this year for market should take inventory now of the space available on the farm for storage of this grain, the Agricultural Stabilization and Conservation (ASC) county committee advises.

The storage of grain on the farm can mean more money in farmer's pockets, C. D. Lewis, ASC county chairman says. It is not too late to construct storage for the wheat harvest this summer, and there is plenty of time to put in storage facilities for corn and soybeans to be harvested later.

Mr. Lewis said that there is a program available through ASC whereby farmers lacking immediate cash for the purchase of storage bins may take out farm storage facility loans. These loans cover up to 80 per cent of the out-of-pocket costs of the storage facility, including grain conditioning equipment if part of the storage facility. Loans are repayable in four equal annual installments with 4 per cent interest on the unpaid balance, the chairman said.

It has been proven that grain can be safely stored on Virginia farms if properly handled and clean grain is put into clean bins. With picker-shellers coming into use more and more, Mr. Lewis said that the harvest of corn is much earlier than it used to be, and much corn is harvested with high moisture content. For this reason it is highly important that corn be conditioned to prevent mold and enhance its keeping quality. State grain officials have said that in normal years corn harvested after mid-October can usually be safely stored until mid-April.

The price of corn quoted in mid-April this year was 20 cents per bushel above the average price of corn on October 15, 1959. This means that farmers would realize around $200 more profit on 1,000 bushels of corn by selling in April than they would have by selling last October, which is nearly half the cost of a storage bin of that size.

Mr. Lewis urged farmers who are interested in farm storage bins for this year's wheat crop to call at the ASC county office immediately if they would like to consider a storage facility loan. Also, he said that farmers who are interested in loans on bins for corn and soybeans should begin to make plans now rather than wait until the harvest time.

Errors often arise when men try to prove that they were right.

NEW PASTOR AT HEBRON

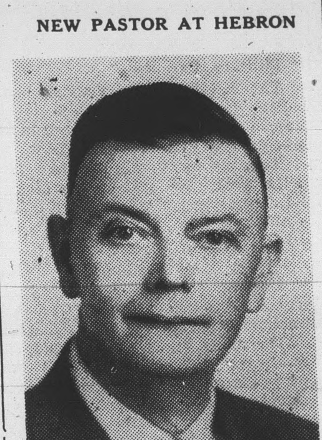

Rev. John P. Leitner

The Rev. John P. Leitner, a former pastor in this area, has accepted a call to become pastor of the Hebron Baptist Church. The Rev. Leitner has served this church for several months as Interim Pastor.

The Rev. and Mrs. Leitner will be at home in the Hebron Parsonage as soon as repairs are completed, and welcome their many friends to visit them in this fine community.

HOME DEMONSTRATION CLUB SCHEDULE

Schedule of meetings of Appomattox County Home Demonstration Clubs:

May 2: Country Lane Club will meet at 6:30 P. M. at the home of Mrs. Charlie Carter, with Mrs. J. N. Jennings, co-hostess. Salads demonstrated by hostesses will be served for buffet supper. Members will bring covered dish.

May 3: Lee Club will meet at 2 P. M. with Mrs. D. M. Wood. Mrs. George Perdue will give the demonstration. Mrs. B. J. Lucado will discuss the federation program.

May 5: Oakville Club will meet at 1:00 P. M. with Mrs. Billy Williamson. Demonstration will be given by Mrs. Herbert Richardson and Mrs. Hubert Wilkerson. Mrs. Clarke Moore will discuss the federation program.

May 5: Rocks Club will meet at 7:30 P. M. with Mrs. Kate Dinkins. Demonstration will be given by Mrs. Toby Inge and Mrs. John H. Ranson. Mrs. Edward Ranson will discuss the federation program.

W. M. U. Meets Here Thursday

Mrs. Theodore F. Adams, wife of Dr. Adams, who is pastor of the First Baptist Church in Richmond, and President of the Baptist World Alliance, will be the guest speaker for the seventy-first annual meeting of the Woman's Missionary Union of the Appomattox Association. The meeting will be held at the Liberty Baptist Church here on Thursday, May 5, beginning at 10:30 A. M.

Mrs. Adams, a member of the Executive Board of the Virginia W. M. U., has served as state advisor of the Business Woman's Federation and has traveled widely with her husband; their most recent trip being to Africa and Russia.

Rev. Glenn Hatfield, pastor of the Beulah and Midway Churches, will bring the devotional message, after which the Cherub Choir of Liberty Church will sing, under the direction of Mrs. Franklin Vaughan, organist of Liberty Church. Walter Bruce, of Farmville Baptist Church, will be guest soloist for all the music of the day.

Others who will appear on the program are: Rev. James T. Craven, Rev. John Leslie Hart, Rev. W. E. Thompson, Joan Spencer, Baptist Student Union Director of Longwood College, and the two past YWA's of the year, Nancy Morris, of Longwood College, and Penny Abbitt, of Liberty Church.

Mrs. Alfred Harwood, Jr., Superintendent of the Association, will lead in all of the sessions, assisted by the four group leaders, Mrs. Hunter Jones, of Concord, Mrs. Harry Foster, of Brookneal; Mrs. R. L. Sublett, of Randolph, and Mrs. Loyd P. White, of Farmville.

Dial 2811 with Personals.

New Bridge Across James At Bent Creek

A total of $292,658 is allocated in a newly highway program starting July 1, for the construction of a new bridge over the James River and Chesapeake and Ohio Railway at Bent Creek. This is listed as a partial allocation, indicating that the project may involve additional money before completion. This is a long-desired project in this area. It is on U. S. Route 60, linking Appomattox and Nelson Counties.

The existing span is of an ancient vintage, with only one traffic lane, and has long needed replacement.

There is no indication of when work will start on this project, other than that it is in the tentative allocations for the fiscal year starting July 1.

The same announcement of tentative allocations, carried $35,000 for curb and gutter, sidewalk and street widening in the Town of Appomattox. It is presumed that this will be a continuation of the work done last year on Route 460 within the town limits.

The total tentative allocations in the state in construction funds for interstate, primary and urban highways for the 12 months beginning July 1, was $124,279,531.

Public hearings on these tentative allocations will be held in Roanoke on May 26.

WOMAN'S CLUB TO MEET AT BECKWOOD MAY 9

The Woman's Club of Appomattox will hold its regular monthly meeting on Monday, May 9, at 5 P. M. at Beckwood, the summer home of Mrs. William W. Burke. This will be a picnic style supper for the members and their guests. The Girl Scouts and their leaders will be honored guests of the club.

Officers for the years 1960-62 will be elected and installed at this meeting. Mrs. Martin Webb, president of the club, has called an executive board meeting, to be held on Thursday, May 5, at 3:15 P. M., in the Appomattox Court House.

District 4-H Club Contest

The annual District 4-H Demonstration and Judging Contests will be held at Longwood College on Saturday, April 30.

4-H members from Appomattox County who will apriticipate are as follows:

Appomattox Senior 4-H Club, Mary Wilson McClenny, Home Improvement; Jimmy Martin, Forestry.

Glendale Community 4-H Club: Sue Tucker, Bread; Brenda Nash, Poultry Consumption.

Hebron Community 4-H Club: Cary Ann Carson, Public Speaking; Barbara Lee, Canning; John Osborne Harrison, Livestock Conservation; Betty Alvis and Sandra Staten, Egg Grading Team.

Lucky Clover Community Club: Estelle Covington, Dairy Foods; Ann Martin, Meal Preparation; Eloise Rosser, Frozen Foods; Luella Martin, Dress Revue; Betsy Williams, Laundry.

CALL MEETING HERE TO ELECT DELEGATES

A mass meeting of Democrats has been called by the Appomattox County Democratic Committee for Saturday, May 7. The meeting will be held at 3:00 P. M. at the Court House. Purpose of the meeting will be to elect delegates to the State Democratic Convention, to be held on May 21, at Virginia Beach.

LOCAL FIRM TO HAVE ESSAY CONTEST

In observance of the 50th Anniversary of the Appomattox Hardware Co., the firm extends an invitation to Appomattox County 7th grade school pupils to enter an essay contest.

The topic to be used for creative writing is: "Mama's Kitchen - Fifty Years Ago." The essays must be of not over 500 words.

Three cash prizes are offered: the first prize, $25.00; second prize, $15.00; third prize, $10.00.

The deadline for submitting an essay will be May 25. There will be three judges.

Appomattox Hardware is observing the 50th anniversary of its establishment in 1910.

Interest Shown In Golf Club

An encouraging response has resulted from a notice in our issue of last week as to the possible formation of a Golf Club in Appomattox. There is a possibility that an arrangement can be worked out for use of the site of a former local golf course, on the Ferguson estate "Brick House" farm just west of Appomattox on Route 460.

Thus far, over 30 persons have expressed an interest in joining a golf club here. It had been suggested that those interested contact C. T. Moses, Jr., Mayor; Dr. S. R. Lawson, or Billy Conner. Over thirty persons have contacted one or more of the above, and they feel that this is a sufficient indication of interest to go forward with plans for an Appomattox Golf Club.

The next step could be to call a meeting of interested persons and set up a committee to deal with the owners of the property to work out a possible lease. It is likely that such a meeting will be called. And in the meantime, interested sportsmen might still contact any one of the three leaders mentioned above.

Daffynition
Fun is like insurance - the older you are the more it costs. -The Spotlight, San Diego, Calif.

The news is not to be confused with opinions about the news.

Hebron Community 4-H Club

The regular meetings of the Junior and Senior Hebron Community 4-H Clubs were held April 25, at the home of Sandra and Lynn Staton. Two contestants for the district contests gave their demonstrations: Cary Ann Carson in public speaking, and Barbara Jean Lee in canning. Kathy Caldwell, in the junior division, gave a Good-grooming demonstration. Three of our members, Barbara Lee, Sandra Staton and Betty Alvis, won in the recent county Share-the-Fun contest

Forest Fire Loss Is Down

The loss to forest fires in the 10 county Southside District for 1960 is less than for the same period in 1959, say Farmville District Headquarter's Foresters.

The loss for the period January 1 to April 8, 1960, has been 178 acres to 45 fires, while in 1959, 130 fires burned 750 acres.

Forest Wardens say that while the early spring was exceptionally wet this year, April has been windy and dry, but that less than the average number of fires have escaped. Forestry personnel believe the reduction in fires during extremely dry windy weather is due principally to public cooperation and an awareness of the danger of fires.

Fires caused by brush and trash burning, and smokers, continue to lead in the causes of fires, however fires escaping from unlawful fires started before 4:00 P. M. have decreased. The ten county district has had only 16 violations of the 4:00 P. M. law since March 1, but forest wardens remind that the law is in effect until May 15.

The largest fire this spring burned 60 acres in Charlotte County, and Prince Edward County lost 40 acres to one fire.

With the increased use for forest products and the important value of timberland, foresters ask that the public be cautious with fire and continue to reduce the loss.

LOCAL FANS GUESS AS TO BASEBALL FINALS

Here are some additional foreguesses by local fans, as to how the Big League Basebeall season will end:

By Mrs. Rachel Lawson
American League
Cleveland, New York, Chicago, Detroit, Kansas City, Baltimore, Boston, Washington.
National League
Milwaukee, San Francisco, Los Angeles, Pittsburgh, Cincinnati, St. Louis, Chicago, Philadelphia.

By Dick Wingfield
American League
Chicago, New York, Baltimore, Cleveland, Kansas City, Detroit, Washington (Sleeper), Boston.
National League
Los Angeles, Milkwaukee, San Francisco, Pittsburgh, Chicago, St. Louis, Cincinnati, Philadelphia.

By Billy Conner
American League
New York, Chicago, Detroit, Cleveland, Baltimore, Kansas City, Washington, Boston.
National League
San Francisco, Milwaukee, Los Angeles, Cincinnati, Pittsburgh, St. Louis, Chicago, Philadelphia.

By John Hall
American League
Cleveland, Chicago, New York, Detroit, Kansas City, Baltimore, Boston, Washington.
National League
San Francisco, Milwaukee, Los Angeles, Pittsburgh, Cincinnati, St. Louis, Chicago, Philadelphia.

By A. B. Evans Jr.
American League
New York, Cleveland, Detroit, Chicago, Baltimore, Kansas City (Sleeper), Washington, Boston.
National League
Los Angeles, San Francisco, Milwaukee, Pittsburgh (Sleeper), Chicago, Cincinnati, St. Louis, Philadelphia.

ELEMENTARY SCHOOL CAFETERIA MENU

May 2: Beef hash on toasted bun, string beans, new boiled potatoes, choice of apple sauce or blue plums, 1-2 pt. milk.

May 3: Chili con carne, hot steamed rice with butter and sugar, mixed greens, hot yeast bread, fruit cup, 1-2 pt. milk.

May 4: Barbe-Que on bun, sweet potato pudding, green peas, ice cream, 1-2 pt. milk.

May 5: Hot dog on roll with dressing, black-eye peas, cole slaw, devil's food cake, 1-2 pt. milk.

May 6: 1-2 chicken salad sandwich, 1-2 peanut butter sandwich with jelly, potato chips, carrot strips, fruit salad, 1-2 pt. milk.

A. H. S. WINS BALL GAME

The Appomattox High School baseball team defeated Brookville, 6 to 5, here Tuesday. In winning, the local team came up with a triple play in the second inning.